

STOLEN

from

JONATHAN SULLIVAN

IT'S A HEAVY TOWN

87

1st Alto Saxophone

Donald Byrd
Arr. by Mitch Farber

Jazz Ballad

(Flugel Horn)

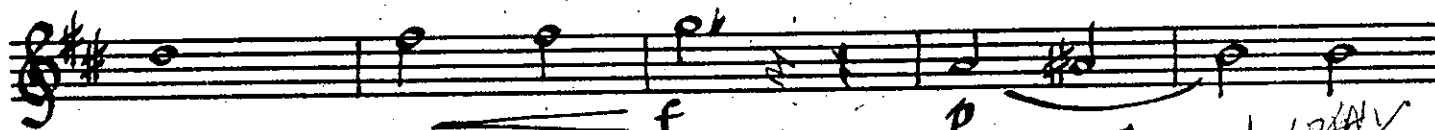
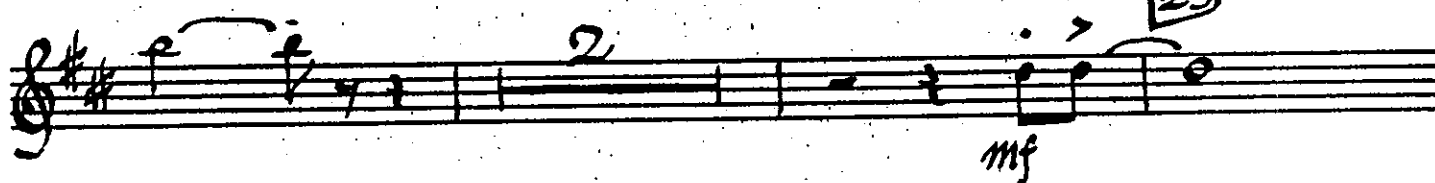
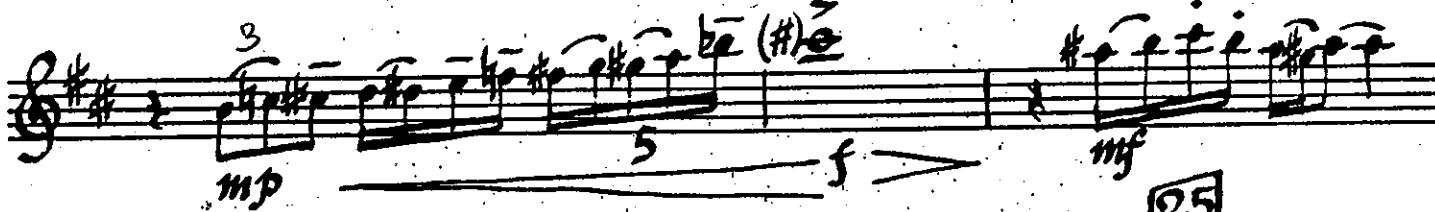
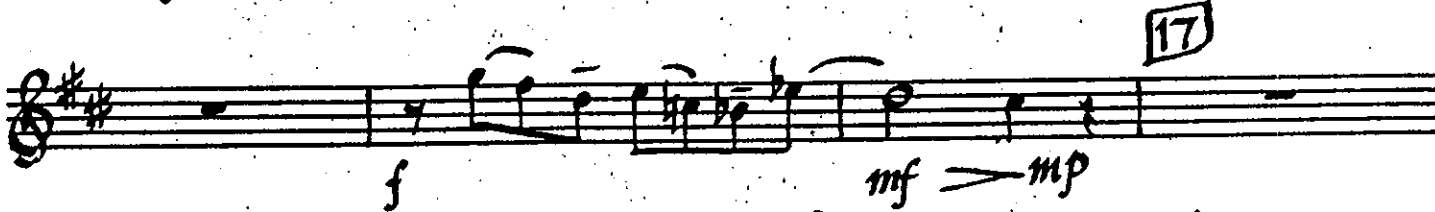
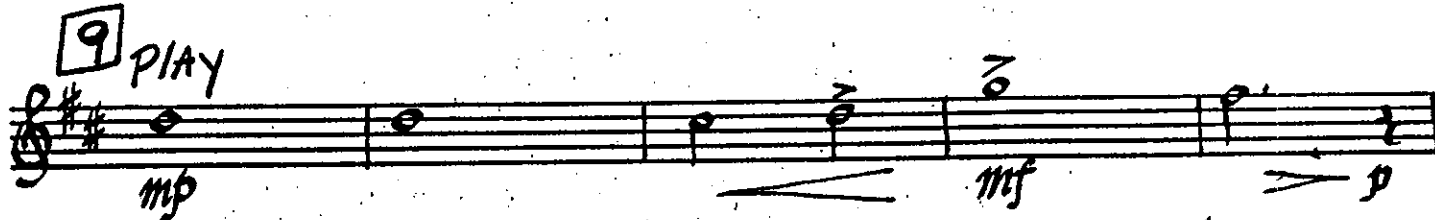
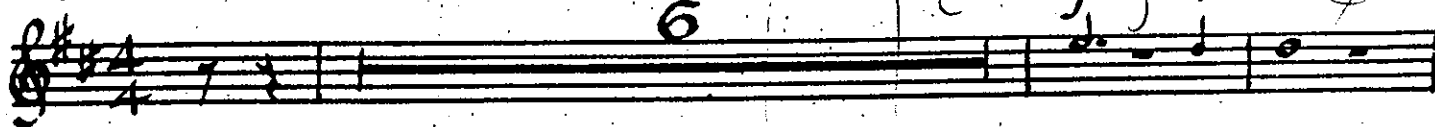

Twice as fast

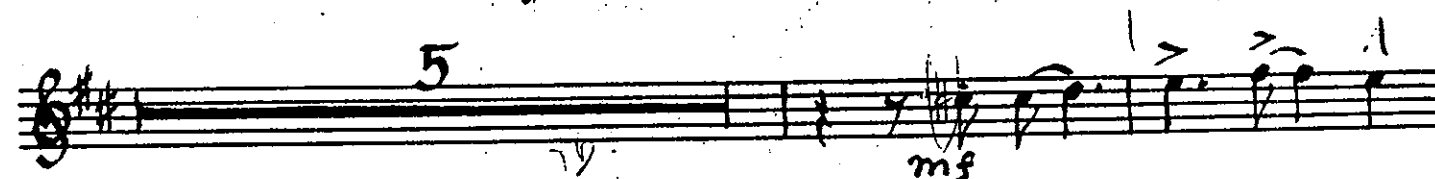

1st Alto Sax

51

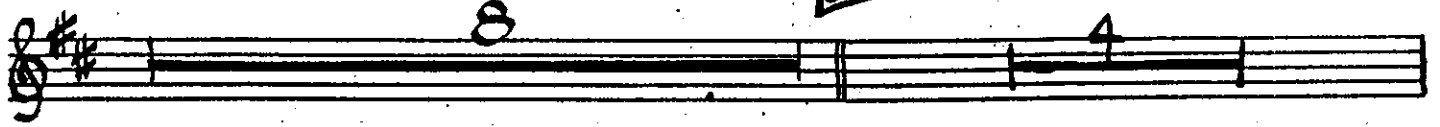

59

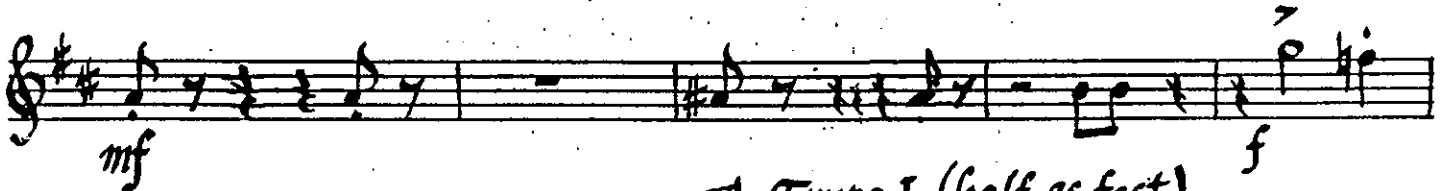

67 Tempo I (half as fast)

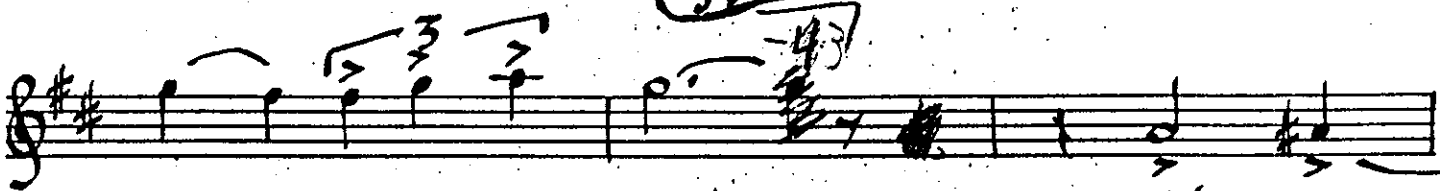

continua

mp

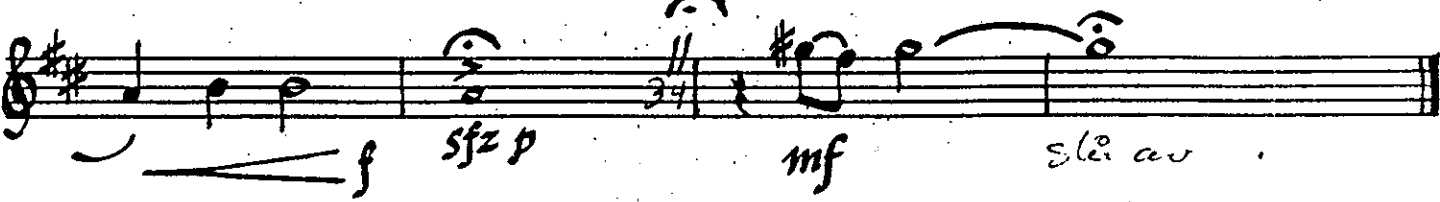

IT'S A HEAVY TOWN

Donald Byrd

Arr. by Mitch Farber

(Flugel Horn.)

2nd Alto Saxophone

Jazz Ballad

2nd Alto Sax

STOLEN
from
JONATHAN SULLIVAN

IT'S A HEAVY TOWN

87

Donald Byrd
Arr. by Mitch Farber

1st Tenor Saxophone

Jazz Ballad

(Flugel Horn.)

1st Tenor Sax

51

4

mf

59

f

mf

f

67 *Temp I (half as fast)*

ff

mp

f

sfz p

mf

2nd Tenor Saxophone

STOLEN
from
JONATHAN SULLIVAN

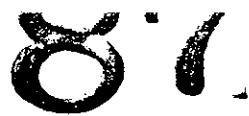

Jazz Ballad

Donald Byrd
Arr. by Mitch Farber

6 | 1 (Flugel Horn.) 9 PLAY

mp mf

17 2

25 2

mf mp

Twice as fast

35 5 2x

mf f

51 5 8

mf f

59 4

mf f

ff

Tempo I (half as fast)

67 2

f

11

sfz p cut 24 mf

IT'S A HEAVY TOWN

87

Baritone Saxophone

Donald Byrd
Arr. by Mitch Farber

Jazz Ballad

2nd time 4 before
(Flügelhorn) 9

8

STOLEN

from
JONATHAN SULLIVAN

ITS A HEAVY TOWN

8

Solo Flugelhorn (opt. tpt.)
Unaccompanied - Freely

Donald Byrd
arr. by Mitch Farber

Jazz Ballad

mf

in time (rhythm section enters), 3

9

17

25

Twice as fast

Solo - Ad lib
B♭13 + 11

Flugel Hrn. (Tpt. 1)

Staff 2: Chords: Em9, A9+11.

Staff 3: Chords: Am7, C/G, F#m9, F#m7/B, B7b5.

Staff 4: Chords: Em9, Ebm9, Dm9, G7.

Staff 6: Chords: Gmaj7, F9+11, E7+9.

Staff 9: Performance markings: **Fade in (Solo-as written)**, **Cadenza A** (Bmajb5), **Cadenza** (Gmaj7+11).

STOLEN
from
JONATHAN SULLIVAN

IT'S A HEAVY TOWN

87

2nd Trumpet

Donald Byrd
Arr. by Mitch Farber

Jazz Ballad (Flugel Horn)

PLAY

No cup

© Copyright 1974 by Backbyrd Music Publishing
This arrangement © Copyright 1975 by Blackbyrd Music Publishing
Sole Selling Agent for this arrangement: ALFRED PUBLISHING CO., Inc.
International Copyright Secured Made In U.S.A. All Rights Reserved

STOLEN
from
JONATHAN SULLIVAN

IT'S A HEAVY TOWN

87

3/4 Trumpet
Jazz Ballad

Donald Byrd
Arr. by Mitch Farber
PLAY

(Flugel Horn)

12

to cup 17 2 cup

25 2 open

Twice as fast

7 2 id x only 4

51 59 67 Tempo I (half as fast)

14-3

© Copyright 1974 by Backbyrd Music Publishing
 This arrangement © Copyright 1975 by Blackbyrd Music Publishing
 Sole Selling Agent for this arrangement: ALFRED PUBLISHING CO., Inc.
 International Copyright Secured Made In U.S.A. All Rights Reserved

STOLEN
from
JONATHAN SULLIVAN

ITS A HEAVY TOWN

87

4th Trumpet

Jazz Ballad

Donald Byrd

Arr. by Mitch Farber

Flugel Hrn.

PLAY

12

17 2 25 2

to cup | CUP | OPEN |

mp mf mf

Twice as fast

f mf ff

35

7

mf

51

4 8

59

6-7

67

TEMPO I (HALF AS FAST)

mf

3

2

ff

mf

© Copyright 1974 by Backbyrd Music Publishing
 This arrangement © Copyright 1975 by Blackbyrd Music Publishing
 Sole Selling Agent for this arrangement: ALFRED PUBLISHING CO., Inc.
 International Copyright Secured Made In U.S.A. All Rights Reserved

IT'S A HEAVY TOWN

87

1st Trombone

STOLEN
from
JONATHAN SULLIVAN

Donald Byrd

Arr. by Mitch Farber

Jazz Ballad

1/4 Rhythm

Sax

(Flugel Horn)

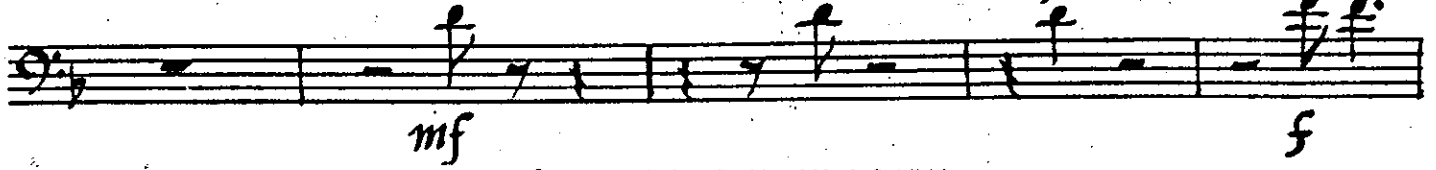
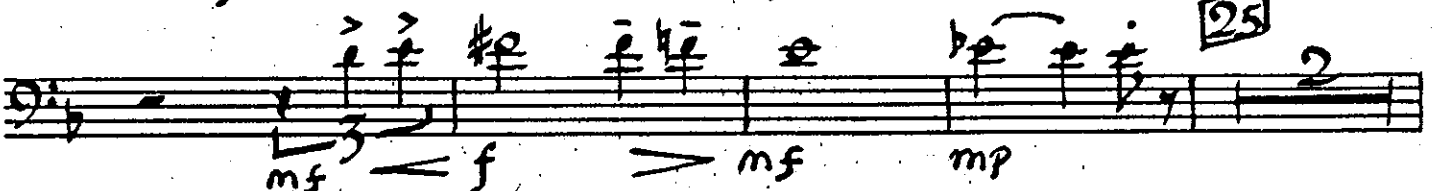
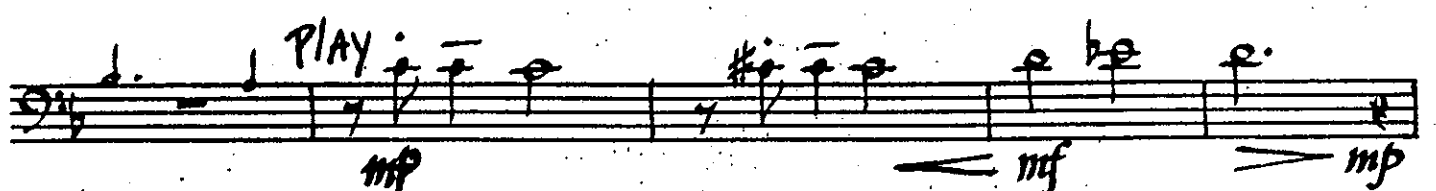
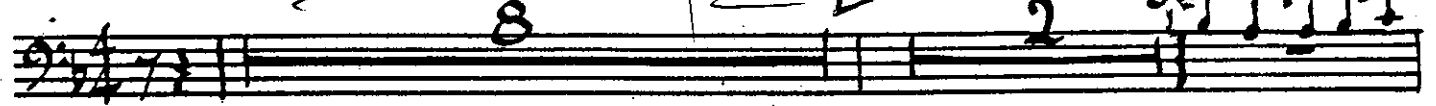

Henry...

1st Tromb.

4 51

mf

tricky on compass

f 59 mf

to 35

4

67 Tempo I (half as Fast)

ff on 11

mf 67 ff

mp f sfz p mf

STOLEN
from
JONATHAN SULLIVAN

ITS A HEAVY TOWN

87

2nd Trombone

Donald Byrd

Arr. by Mitch Farber

Jazz Ballad

Rubato

8

9

2

(Flugel Horn)
8^{va}

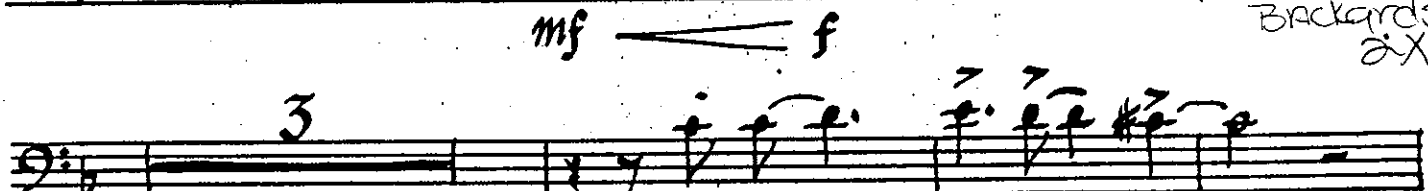
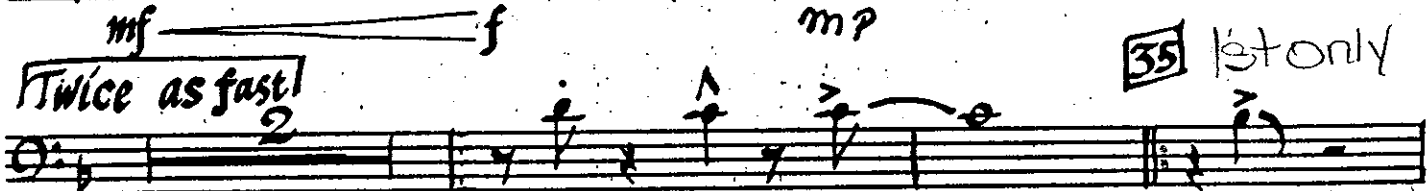
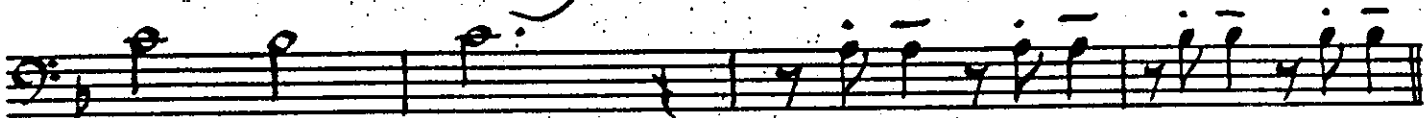
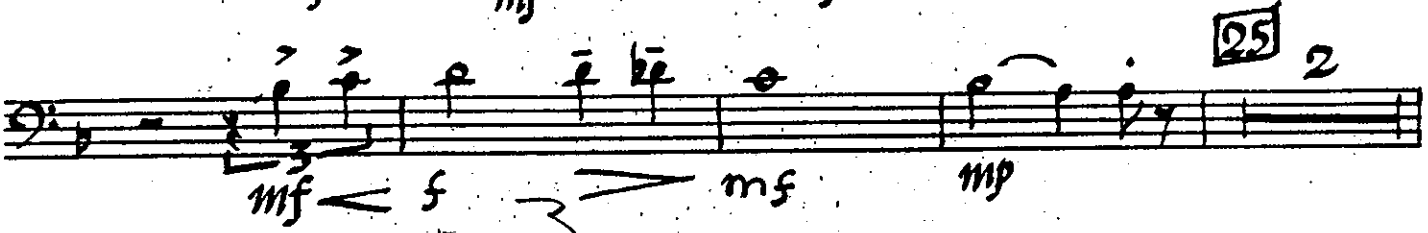
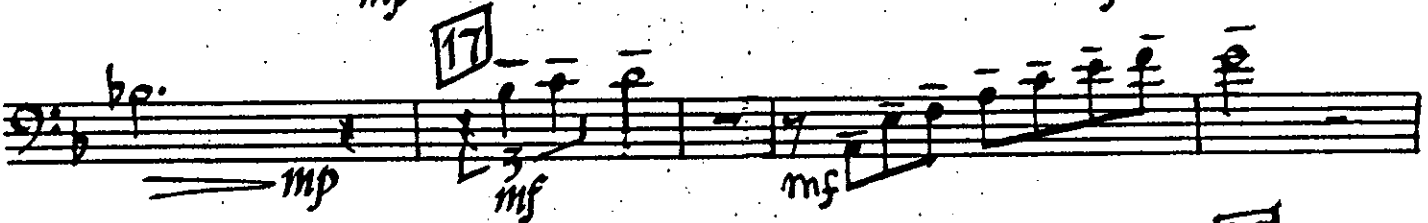
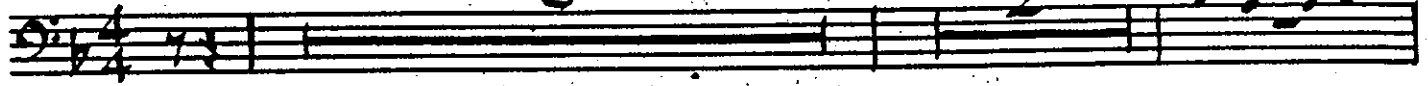

mf

Heavy Town

2nd Trmb.

4 51 *mf*

f 4

59 *mf*

4 67 *Tempo I (half as fast)* *mf* *fs* *mp*

f *sfz p* *cue* 34 *ff*

IT'S A HEAVY TOWN

87

3rd Trombone

Donald Byrd

Arr. by Mitch Farber

STOLEN
from
JONATHAN SULLIVAN

Ballad

(Fluegel Horn)

9

PLAY

17

25

Twice as fast

35

Heavy Train

3rd Trmb.

67 Tempo I (half as fast)

8

4th Trombone

IT'S A HEAVY TOWN

87

STOLEN

from
JONATHAN SULLIVAN

Jazz Ballad

Donald Byrd

Arr. by Mitch Farber

9 SAKES 2

(Flugel Horn)

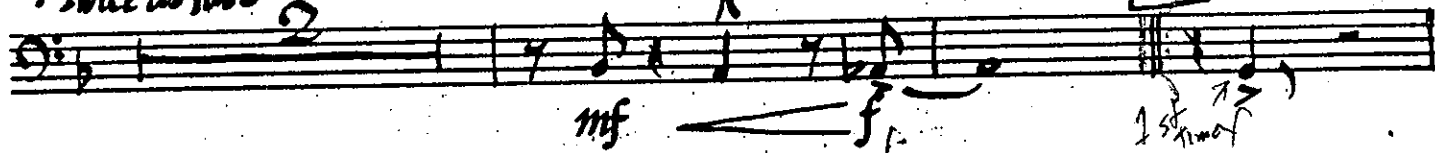
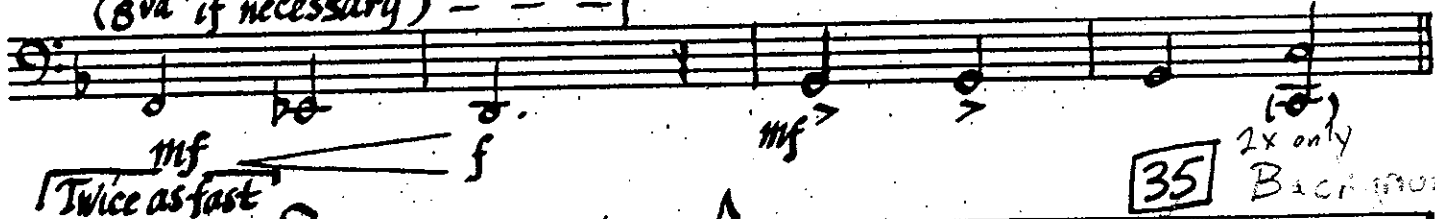
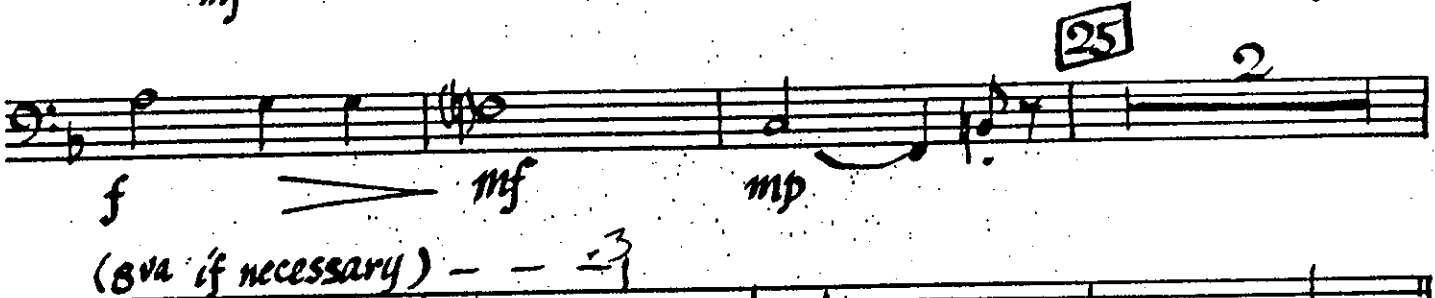
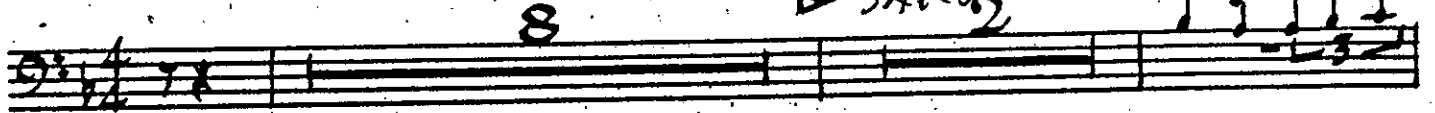

4th trmb.

mf

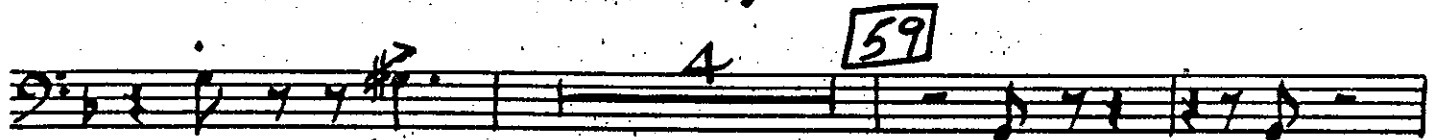

f

mf

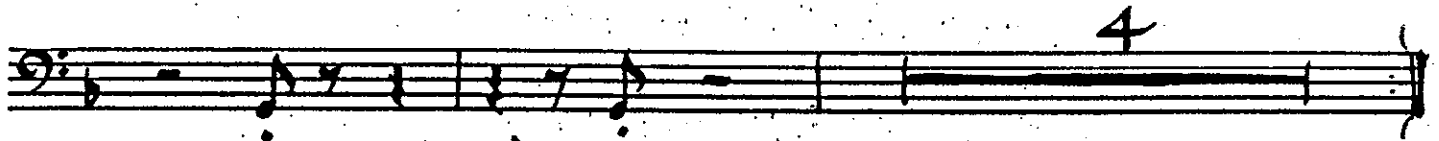

67 Tempo I (half as fast)

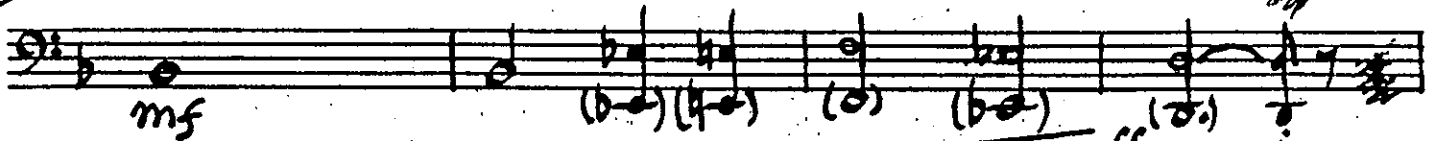

mf

(b-a) (g-a)

(g)

(b-a)

(g)

ff

3

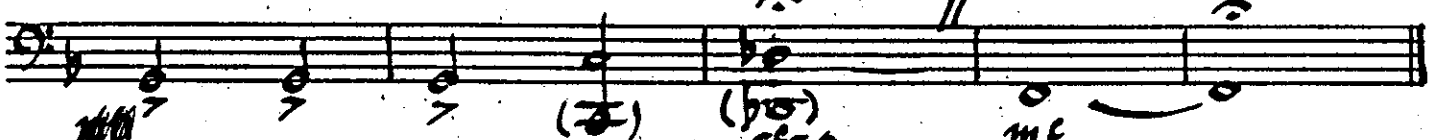

pp

(g)

(b-a) sfzp

mf

ix only

STOLEN

from
JONATHAN SULLIVAN

IT'S A HEAVY TOWN

87

Bass

Donald Byrd

Arr. by Mitch Farber

Jazz Ballad

The bass line is written in 4/4 time with a key signature of one flat (Bb). It consists of ten staves of music. The notation includes various chords and melodic lines with fingerings and dynamics. The chords are: Gm7, Bb/F, Em9, Gmaj7, A7b9, Dm11, Cm7, F7, B9b5, Bb Maj7, F Maj7, Eb9, D7+9, F/G, F Maj/G, Gm7, Db9, C9sus4, C9, Gm7, Bb/F, Em7b5, A7b9, Dm7, G9#11, Gm7, Em9, Em9, A7b9, Dm9, Cm7, B7b5, Bb Maj7, Bbm7, Eb7, E7, F Maj7, Eb9+11, D7+9, F/G, F Maj/G, Gm7, C9sus4. The piece concludes with a double bar line, a box containing the number 35, and the instruction 'Twice as fast' followed by a 2-measure rest and a final chord Bb/F. Dynamics include mp, mf, and f.

Bass

Em7b5 A7+9 Dm9

G9#11 Gm7 Bb/F

Em9 Em7/A A7b13 Dm9 Dbm9

Cm9 F7 [51] BbMaj7 BbMaj7

Bbm7 Eb7 E7+9 F Maj7 Eb9+11

D1+9 [59] F/G

F Aug/G Gm7 Db9

Gm7/c B9b5 [67] Tempo I (halfasfast) BbMaj7 Bbm7 Eb7 E7

F Maj7 Eb9+11 D7+9 b13 F/G F Aug/G

Gm7 Gm7/c ff DbMaj7 F Maj7 Arco mf

IT'S A HEAVY TOWN

STOLEN

from
JONATHAN SULLIVAN

Drums

Donald Byrd

Arr. by Mitch Farber

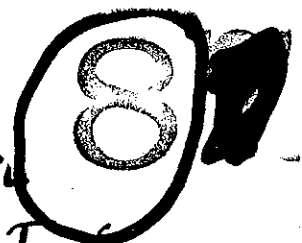

Jazz Ballad

4 time-brushes

9 (saxes)

17

25

To sticks

Play

35 time

DRIVE THE BEAT

Drums

51

59

STOLEN
from
JONATHAN SULLIVAN

IT'S A HEAVY TOWN

87

Guitar

Donald Byrd

Jazz Ballad

Arr. by Mitch Farber

4

Gm7 Bb/F Em9 Gmaj7 A7b9 Dm11

Cm7 F7 Bb9b5 BbMaj7 Bbm7 Eb7 E7 F#Maj7 Eb9+11 D7+9 b13

F/G F#Aug/G Gm7 Db9 C9sus4 C9 Gm7 Bb/F Em7b5 A7+9

unis. solo

mf Dm9 Cm7 F7 B7b5 BbMaj7 Bbm7 Eb7 E7 F#Maj7 Eb9+11

f

Gm7 Bb/F Em9 Gmaj7 A7b9

D7+9 b13 F/G F#Aug/G Gm7 C9sus4 [Twice as fast] BbMaj7 Am7b5 Ab13+11

35 Gm7 Bb/F Em7b5 A7+9

mf

Dm9 G9+11 Gm7

Guitar

B \flat /F Em9 Em $\frac{7}{A}$ A $\frac{7\flat 13}{+9}$ Dm9 Dbm9

Cm9 F7 [51] B \flat Maj7 Bbm7

E \flat 7 E $\frac{7\flat 11}{+9}$ F Maj7 E \flat 9+11 D7 $\frac{\flat 13}{+9}$

[59] F/G F Aug/G Gm7

Db9 Gm $\frac{7}{C}$ B \flat 5 [61] Tempo I (half as fast)
B \flat Maj7 Bbm7 E \flat 7 E7

F Maj7 E \flat 9+11 D7+9 $\flat 13$ F/G F Aug/G

Gm $\frac{7}{B/C}$ ff D \flat Maj7 $\flat 5$ || F Maj7 mp

Piano

#8

Jazz Ballad

STOLEN
from
JONATHAN SULLIVAN

IT'S A HEAVY TOWN

~~87~~

Donald Byrd

Arr. by Mitch Farber

4 ^{7 12 15} ^{5 7 9 11} ^{12 15} ^{15 17 19 21}
STRAIGHT 4/4 IN TEMPO

mp Gm9 BbMaj7 F Em9 Gmaj7 A7b13 b9

Dm11 Cm11 F7 B7b5 ⁹ BbMaj7 Bbm7 Eb7 E7

Fmaj7 Eb9 D7+9 F/G ^{F Aug} / G

mp

Gm7 Db9 C9sus4 C9 ¹⁷ Gm7 Bb/F Em7b5 A7+9

mf \leftarrow *f* *mf* \rightarrow *mp*

Piano

2

Piano

G9#11 Gm7 B/F

Em9 A7b13 A7b13 Dm9 Dbm9

Cm9 F7 [51] BbMaj7 BbMaj7

Bbm7 Eb7 E7+9 FMaj7 Eb9+11

D7b13+9 [59] F/G

Piano

4

F Aug / G

Gm7

D♭13 D♭9

Gm7/C

B9♭5

67

Tempo I (half as fast)

B♭ Maj7

B♭m7

E♭7 E3

F Maj7

E♭9+11

D7+9♭13

F/G

F Aug / G

Gm7

B♭/C

D♭ Maj7♭5

Flugel. CADENZA

RH.

ped

Conductor

IT'S A HEAVY TOWN

87

by Donald Byrd
arr. Mitch Farber

Jazz Ballad (♩ = c. 60)

Flugelhorn (opt. tpt) solo - unaccompanied - freely*

mf

Gm7 *BbMaj7* *Em9* *Gm7* *A7* *b9* *Dm11* *cm11* *F7* *B9b5*
In time *F* *A* *3*

rhythm section enters

(Bass)

(Saxes)

BbMaj7 *Bbm7* *Eb7* *E7* *F#Maj7* *Eb9* *D7* *b9*

F/G *F Aug* *Gm7* *altos, tenors* *Db9* *trios 2-4*

trb1-3, p mf

* Note - The solo part should be played with freedom of expression & phrasing throughout.

Conductor

4

C9 sus4

C9 (Flugel) [17]

Gm7

Bb/F

Em7b5

A7+5

mp

Tmbs 3

Bass mf

Altos, ten 1

mp cresc

Dm9

G9 #11

Gm7 Bb/F

add, tpt 2-4 [cup]

f

mf

pno, guit

altos, tpts 2,3

mf

tmb. 3

Bari p

mf

f

Trb. 3

Ten. 2

Trb. 4

Bari piano, Guit, tmb1

mf cresc

tmb/tenors

piano

Em9

Gmaj7

A7b13

Dm9

rpts 25 8va lower

F7

Cm7

Bb7

Bm7

[25]

(f) p

mf

mp

mf

Saxes

Bbm9

Eb7

E7

Fmaj7

Eb9+11

D7+9

b13

F/G

F Aug

tutti mf

f

p

saxes

tmb 3

mf

p

mp

bar, tmb4

Conductor

Gm7 C9sus4 Twice as fast BbMaj7 Am7b5 A7b11

(flugelhorn alone) (tutti) mf

35 Gm7 Bb/F Em7b5 A7b5

Flugelhorn solo ad lib (optional written solo in the part.) (time starts in rhythm section) (tutti)

Dm7 G9+11

trms mf (saxes) mf

Bari

Gm7 Bb/F Em9

(Brass) mf

conductor

A7+9

Dm7

Dbm7 Cm7

F7

51 Bb Maj7

Bbm7

Eb7

E7+9

Fmaj7

Eb#11

b13
D7+9

59 F/G

SAXES

F Aug
G

Gm7 Db9 Gm7/c

Saxes (Saxes)

(Bass)

B9b5 (End Flugel Solo) Tempo I (half as fast) Bbm7 Eb7 E7

Bb Maj 7

mf altos & tenors 8va lower (Brass)

F Maj 7 Eb9 Maj D7(b9) Flugel solo F/c F Aug/G

ff tmb1-3 3saxes

tmb4 mp mp Bari >

Gm7 Bb/c Vm3(b5) Solo cadenza ad lib. F69 lpts. 8va lower

3saxes

mf

Solo cadenza ad lib.

tmb3, bari, 2-ten 2

mf